Loud Thunder Forest Preserve

19408 Loud Thunder Rd,
Illinois City, Illinois 61259

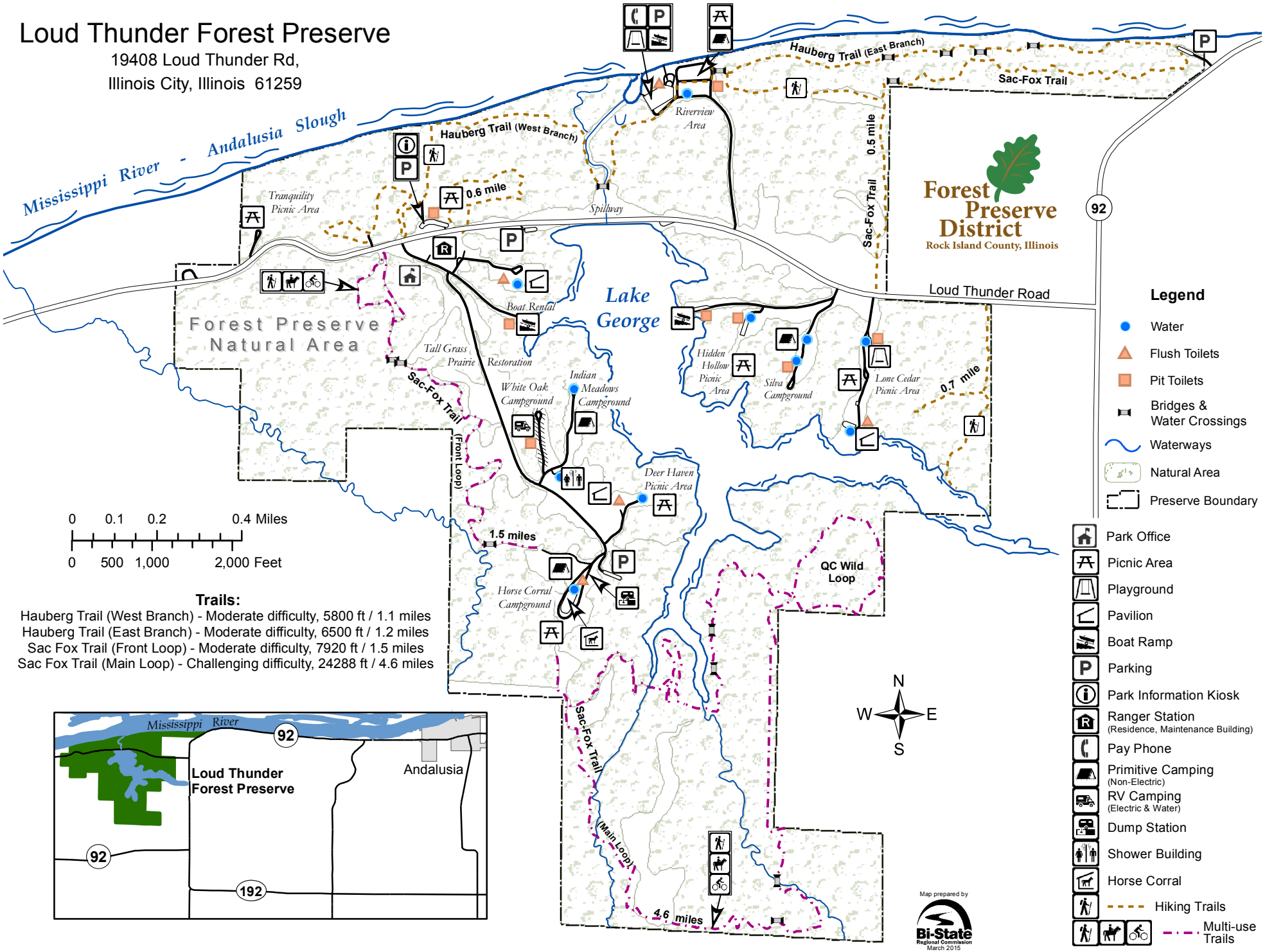

Trails:

Hauberg Trail (West Branch) - Moderate difficulty, 5800 ft / 1.1 miles
Hauberg Trail (East Branch) - Moderate difficulty, 6500 ft / 1.2 miles
Sac Fox Trail (Front Loop) - Moderate difficulty, 7920 ft / 1.5 miles
Sac Fox Trail (Main Loop) - Challenging difficulty, 24288 ft / 4.6 miles